

# 2650 SOQUEL DR. SANTA CRUZ

# FOR SALE

## Silver Spur Restaurant

## \$1,395,000



### Property Highlights

- Fully equipped, successfully operating breakfast and lunch restaurant
- Real estate and business included
- Prime location on busy medical corridor near Dominican Hospital and 41st Avenue
- Ample parking and street visibility
- Potential for development for alternate use

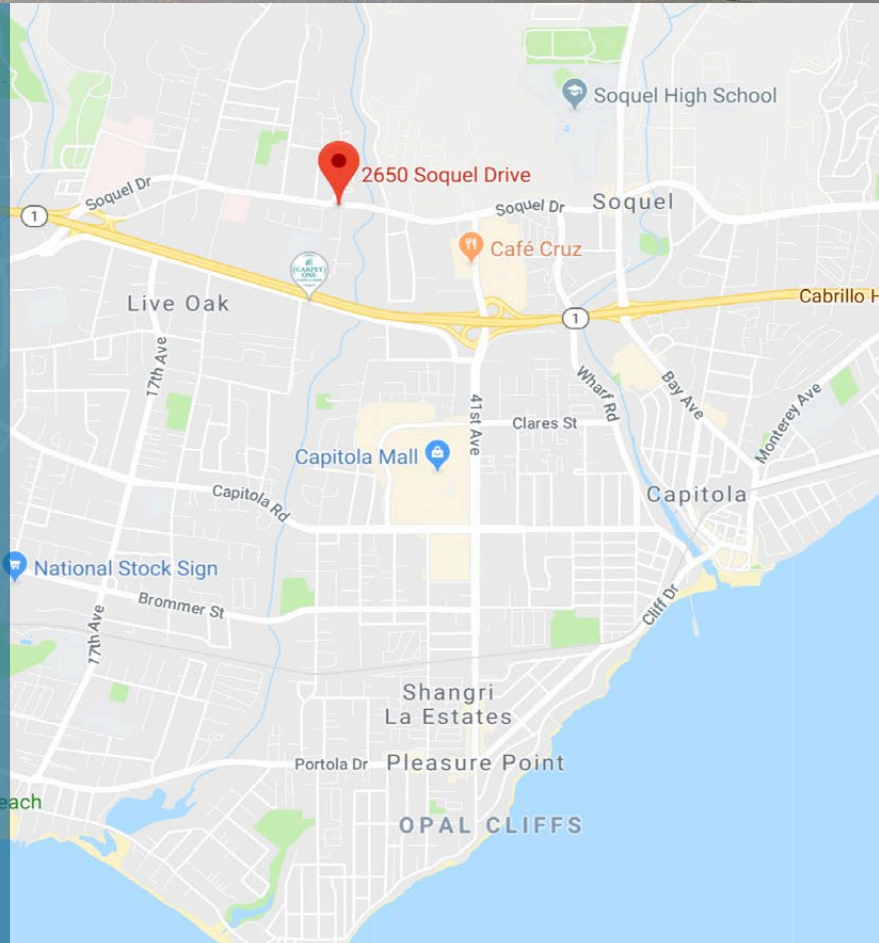

**SHOEMAKER**  
COMMERCIAL  
REAL ESTATE

**Ron Hirsch**

Broker Associate

831.476.8194

ron@shoemakercommercial.com

CalBRE# 00643639

**Chris Shoemaker**

Broker/Owner

831.247.2647

chris@shoemakercommercial.com

CalBRE# 01760812

# PROPERTY DESCRIPTION

2650 Soquel Drive, Santa Cruz CA

<b>APNS</b>	025-201-62 & 42
<b>ADDRESS</b>	2650 Soquel Dr., Soquel, CA 95065
<b>LOCATION</b>	Prime business corridor of Soquel Drive, near Dominican hospital and 41st Avenue
<b>CURRENT USE</b>	Restaurant
<b>ZONING</b>	C-1 commercial
<b>PARCEL SIZES</b>	8,102 sf & 7,927 sf
<b>IMPROVEMENT SIZE</b>	1,682 SF
<b>IMPROVEMENT DESCRIPTION</b>	64 seat restaurant
<b>PARKING</b>	29
<b>YEAR BUILT</b>	1962



Information presented in this proforma was provided by the Seller. Shoemaker Commercial makes no representation as to the accuracy of the information. Buyer should use diligence investigating the financial feasibility in making a purchase or lease by relying on his or her own professional advisors.



# PHOTOS

2650 Soquel Drive, Santa Cruz CA

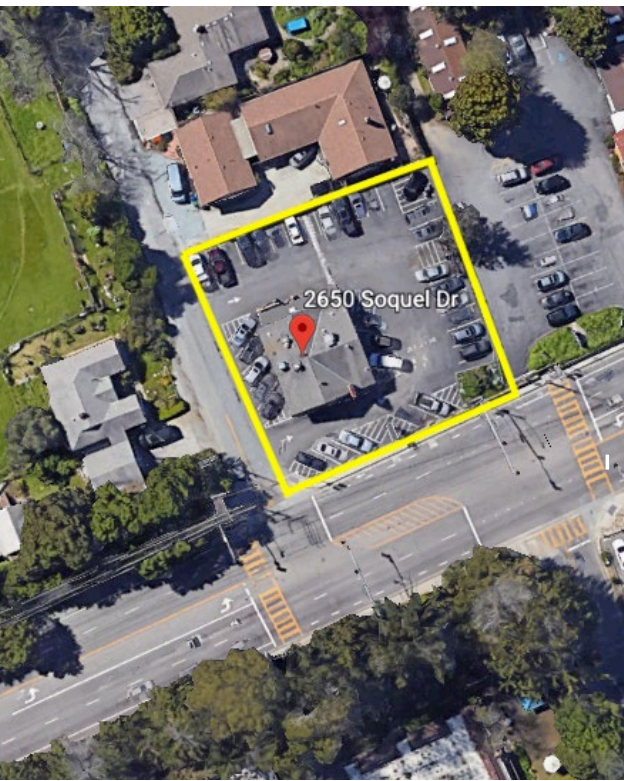

Information presented in this proforma was provided by the Seller. Shoemaker Commercial makes no representation as to the accuracy of the information. Buyer should use diligence investigating the financial feasibility in making a purchase or lease by relying on his or her own professional advisors.



# EQUIPMENT AND FIXTURES

2650 Soquel Drive, Santa Cruz CA

3 door worktop refrigerator, mfg  
unknown ( outside storage) 1 door work  
top refrigerator

1 door food prep table refrigerator,

2 door food prep table refrigerator,

2 door reach-in refrigerator, Traulsen

3 door glass door merchandiser  
refrigerator, Beverage Air 3 door glass  
door merchandiser refrigerator

1 upright freezer, 15.2 cubic foot,  
Imperial

1 ice machine, under counter, cuber,  
Manitowoc

1 ice cream freezer

1 4 burner range/oven/grill, Royal

1 18" grill, Royal

1 36" grill/oven, Royal

1 6 burner range/oven, Wolf

1 steam table

1 deep fryer

1 12' hood, stainless steel

1 6' hood, stainless steel

1 Ansul fire suppression system

2 microwave ovens

1 milk shake maker, Hamilton Beach

2 food warmers (soup pots), Wells,  
electric

1 waffle maker

3 conveyer toasters, Holman

1 food slicer

1 upright vacuum, Sanitaire

1 public address system

1 time clock

1 wall safe

1 cash register

16 formica top dining tables

25 wood captains chairs

4 wood bar stools

Misc. metal and wood shelving

1 detached wood storage closet, 4'x 6'

1 grease trap, 1500 gallon

Misc. china and utensils



# AREA MAP

2650 Soquel Drive, Santa Cruz CA



Information presented in this proforma was provided by the Seller. Shoemaker Commercial makes no representation as to the accuracy of the information. Buyer should use diligence investigating the financial feasibility in making a purchase or lease by relying on his or her own professional advisors.

# PARCEL MAP

2650 Soquel Drive, Santa Cruz CA

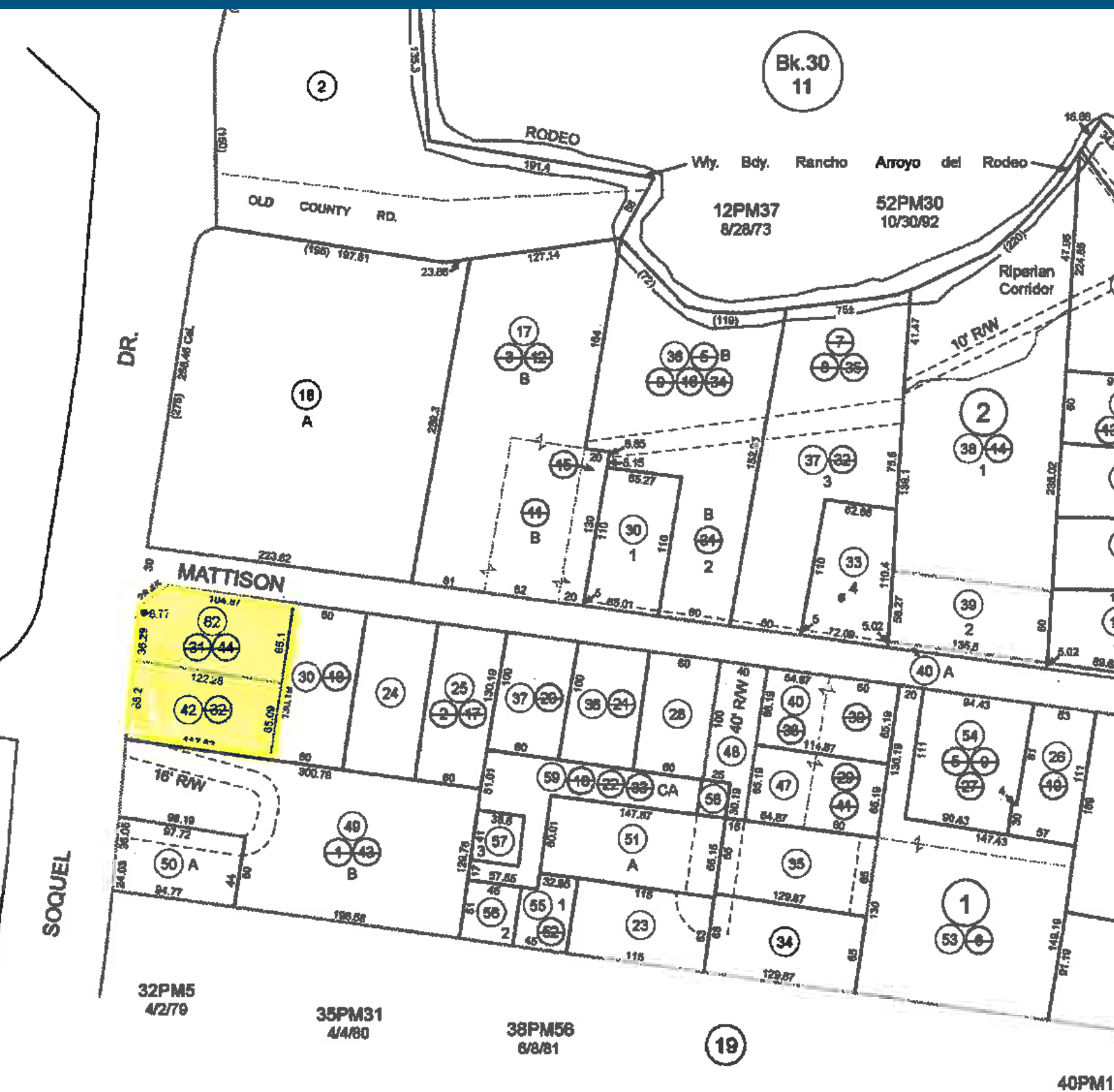

Information presented in this proforma was provided by the Seller. Shoemaker Commercial makes no representation as to the accuracy of the information. Buyer should use diligence investigating the financial feasibility in making a purchase or lease by relying on his or her own professional advisors.