

# 4901 SOQUEL DRIVE

# FOR SALE

## SOQUEL, CA

## \$1,395,000



### Property Highlights

- Beautifully Updated Wine bar/ Restaurant Building on Prime Soquel Drive Corner
- Outdoor Patio Seating
- Excellent Street Visibility
- Opportunity for Owner/User or Investor

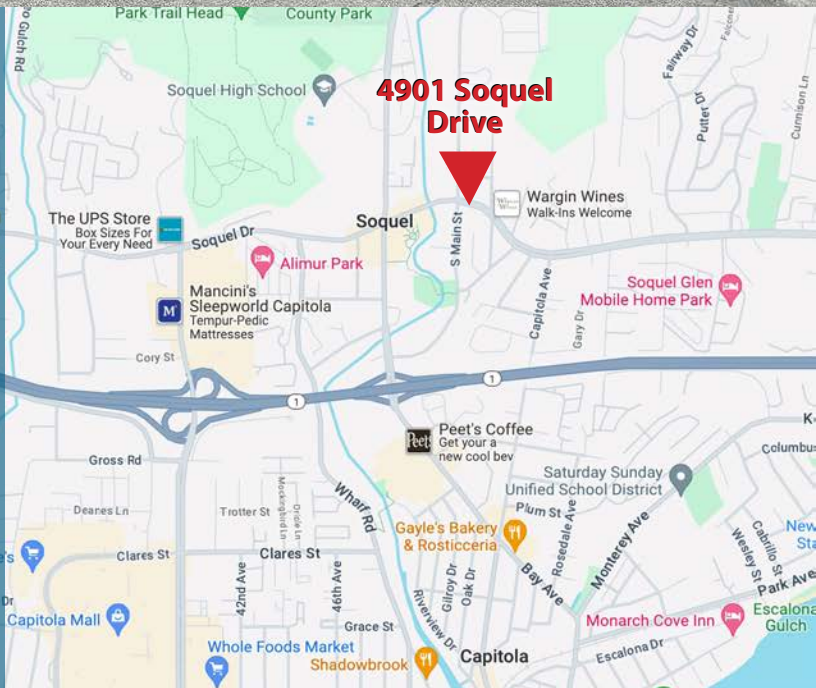

Information presented in this proforma was provided by the Seller. Shoemaker Commercial makes no representation as to the accuracy of the information. Buyer should use diligence investigating the financial feasibility in making a purchase or lease by relying on his or her own professional advisors.



**SHOEMAKER**  
COMMERCIAL  
REAL ESTATE

**Chris Shoemaker, CCIM**  
Broker/Owner  
831.247.2647  
chris@shoemakercommercial.com  
CalBRE# 01760812



This brochure has been prepared to provide summary information to prospective purchasers and to establish a preliminary level of interest in the property presented. It does not, however, purport to present all material information regarding the subject property, and it is not a substitute for thorough due diligence investigation. In particular, neither Shoemaker Commercial Real Estate, Inc. nor Chris Shoemaker have made any investigation, and make no warranty or representation with respect to the financial condition or business prospects of any tenant, or any tenant's plans or intentions to continue or renew its occupancy of the subject property. The information contained in this brochure has been obtained from sources we believe to be reliable; however, neither Shoemaker Commercial Real Estate, Inc. nor Chris Shoemaker have conducted any investigation regarding these matters and make no warranty or representation whatsoever regarding the accuracy or completeness of the information provided.

## IMPROVEMENTS, SIZE AND BOUNDARIES

Any oral or written representations by Seller or Broker regarding age of improvements, size and square footage of parcel, building, or location of property lines may not be accurate. Apparent boundary line indicators such as fences, hedges, walls or other barriers may not represent the true boundary lines, only a surveyor can determine the actual boundary lines. If any of these issues are important to the Buyer's decision to purchase, then the Buyer should consider investigating the property independently.

# PROPERTY DESCRIPTION

**APN** 030-094-18

**ADDRESS** 4901 Soquel Dr., Soquel, CA 95073

**LOCATION** At the corner of Soquel Dr. and Main St. in Soquel Village

**LEASE TERM** Tenant is on a short term lease, expiring in December 2024. The property is available to an owner/user or an investor.

**ZONING** C-2

**PARCEL SIZE** 6,098SF/0.14 acre

**IMPROVEMENT SIZE** 1,250 SF

**IMPROVEMENT DESCRIPTION** Restaurant/Wine Bar with limited kitchen and some outdoor seating. Property has a grease trap but no hood

**YEAR BUILT** 1964/ 2013

**PARKING** Eight on-site, including one disabled space. The site also benefits from the adjacent church parking lot.



# AREA



# PARCEL MAP

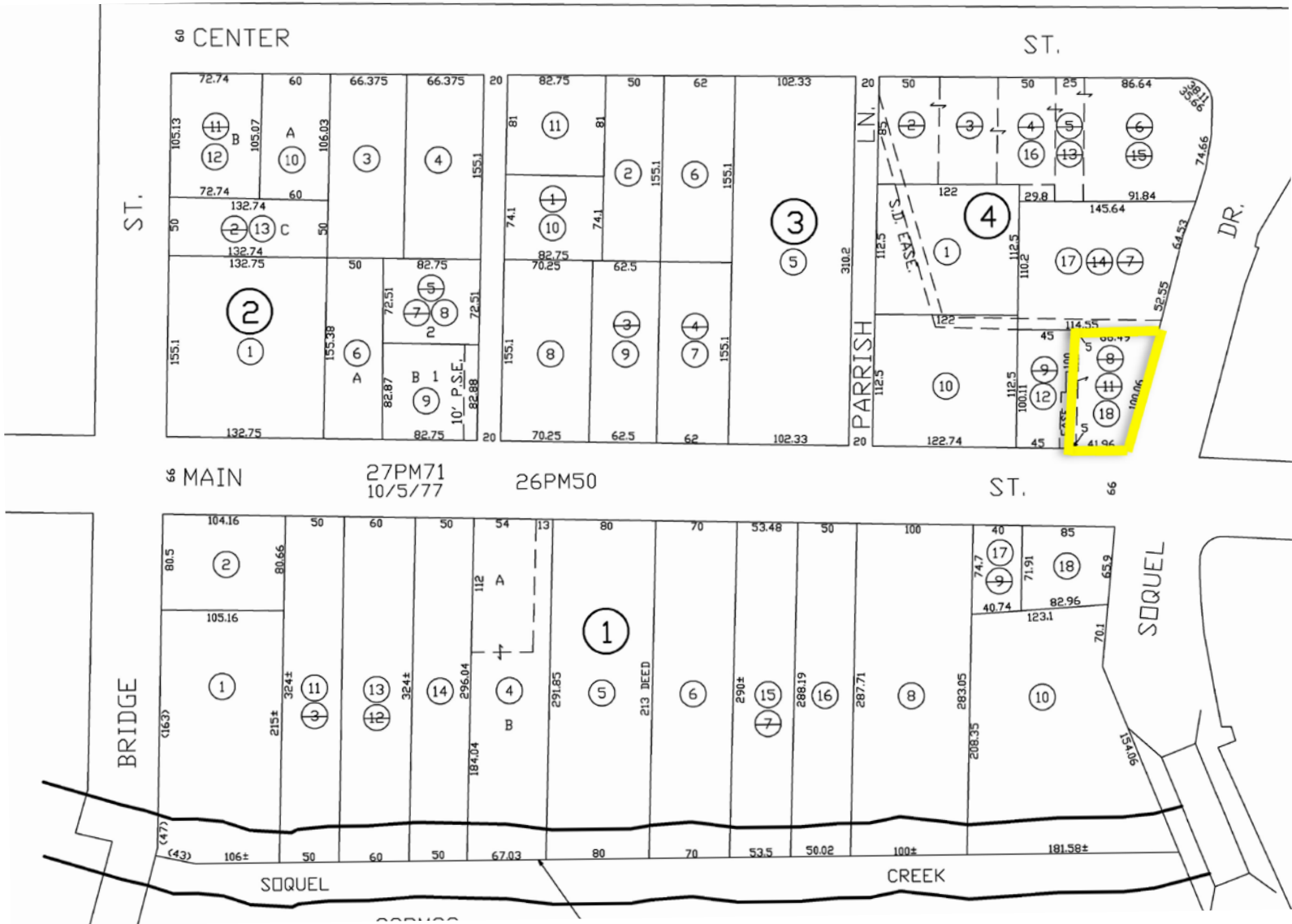

# PHOTOS



Information presented in this proforma was provided by the Seller. Shoemaker Commercial makes no representation as to the accuracy of the information. Buyer should use diligence investigating the financial feasibility in making a purchase or lease by relying on his or her own professional advisors.